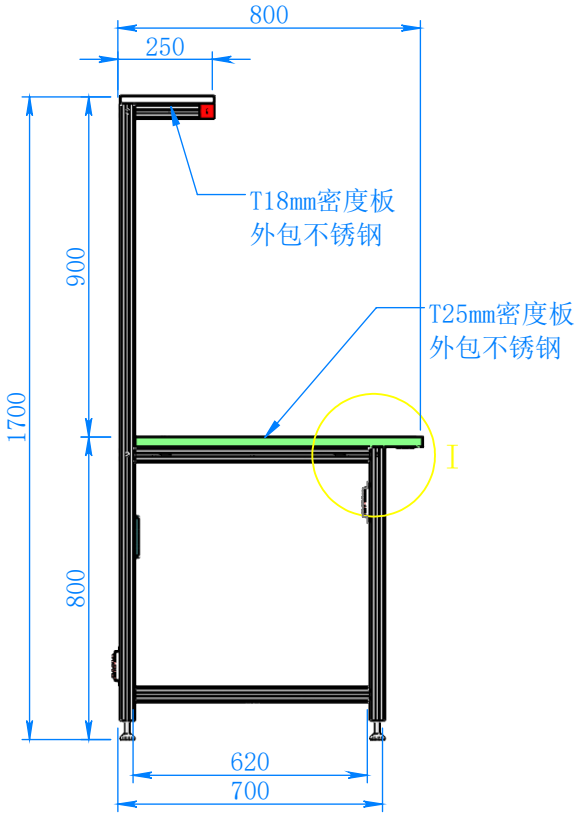

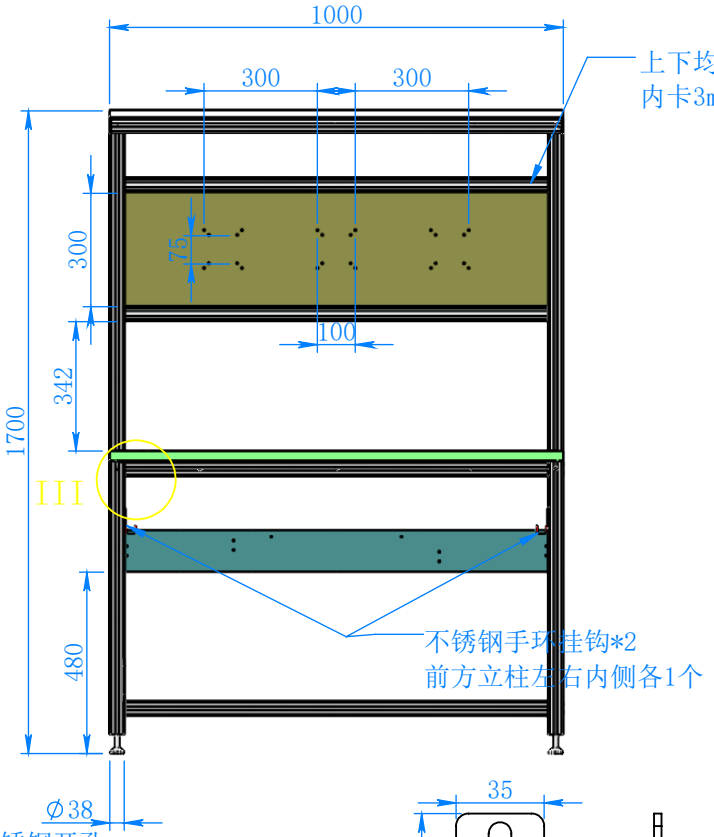

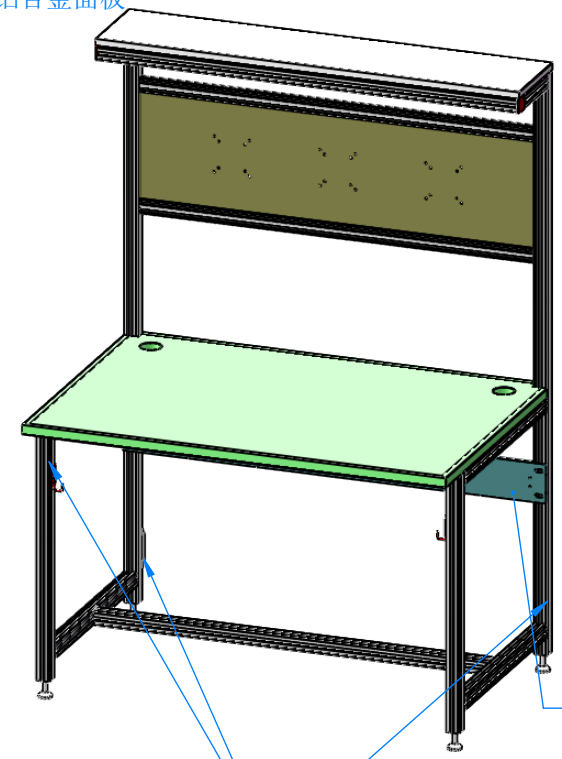

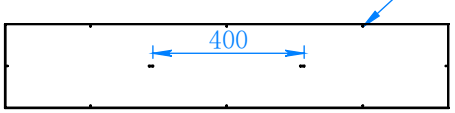

顶台面底部

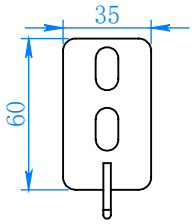

不锈钢挂钩

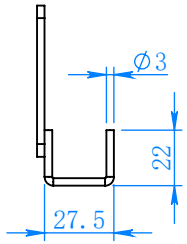

台面板截面图

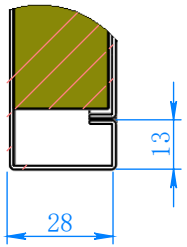

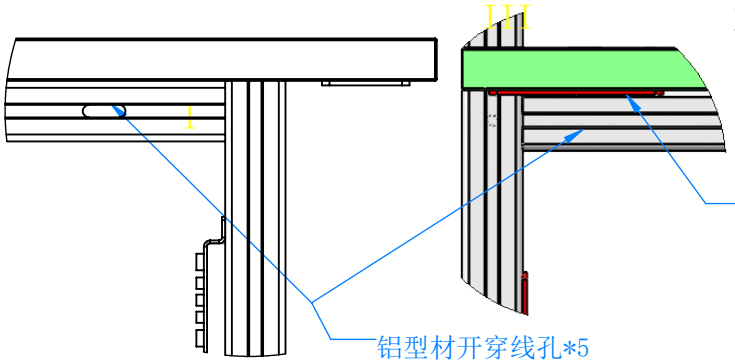

报警器安装板

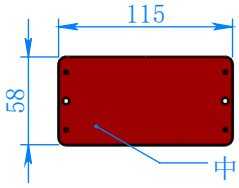

说明：
1. 整体框架采用40*40欧标工业铝型材制作
2. 顶部空白部分采用T18mm密度板外包1.2mm不锈钢板
3. 台面采用1.2mm厚不锈钢304#砂光板制作，内置25mm木板填充
4. 铝型材开孔，用螺丝与不锈钢台面固定
4. 工作台内顶部预留照明灯安装孔位，不锈钢板材开孔3mm间距400mm
5. 工作台底部配置Ø38mm金属脚杯4个
6. 外尺寸：W1000*D800*H1700mm

图纸名称	C型工作台组装	客户确认	
产品规格		绘　　图	

istrator\Desktop\中明科技\【20251210中明科技】工作台合集\【20251209中明科技-工作台C】1000-800-1700铝型材工作台\C型工作